

DETTAGLI PAVIMENTAZIONE
Scala 1:10

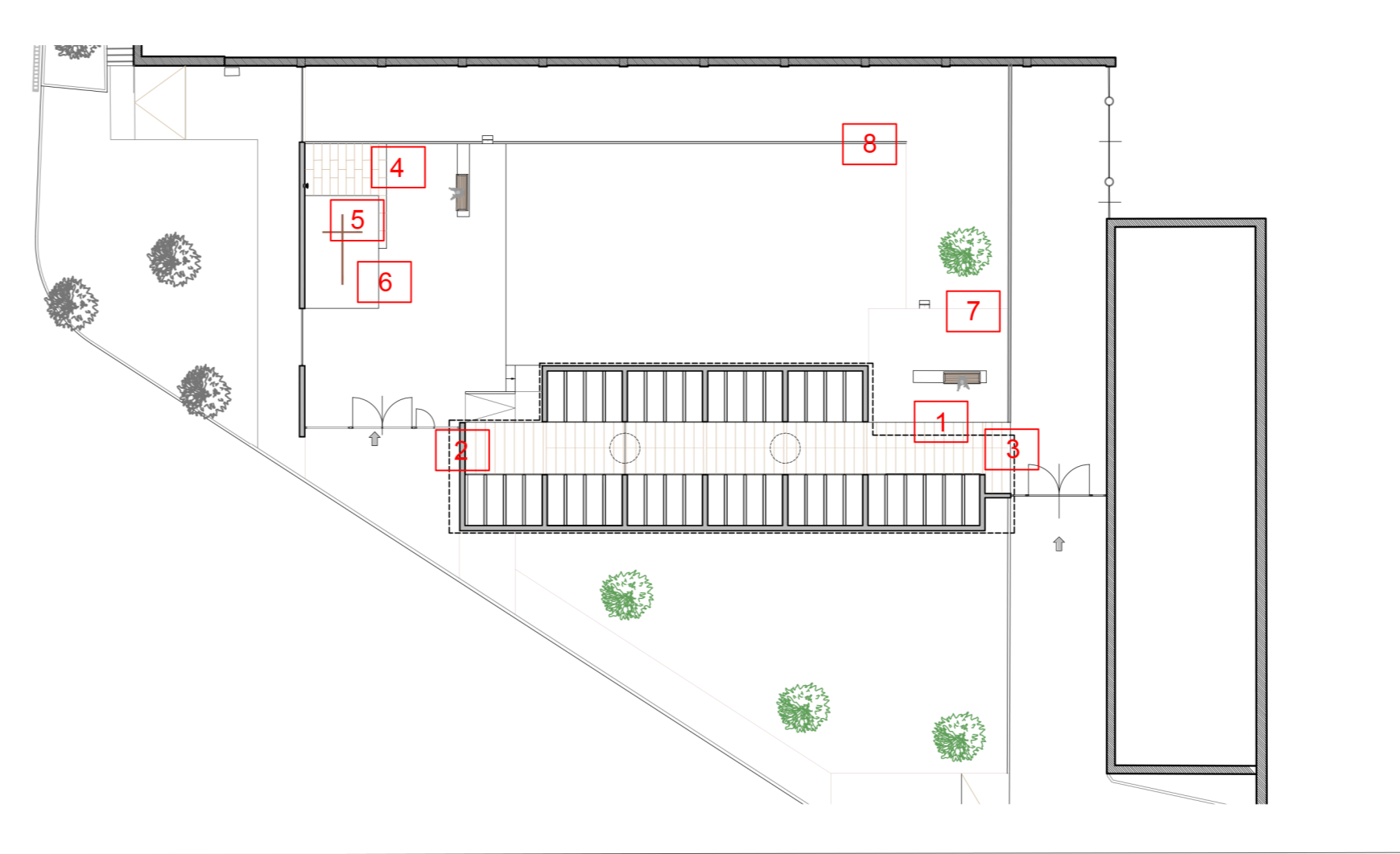

SEZIONE A-A
Scala 1:10

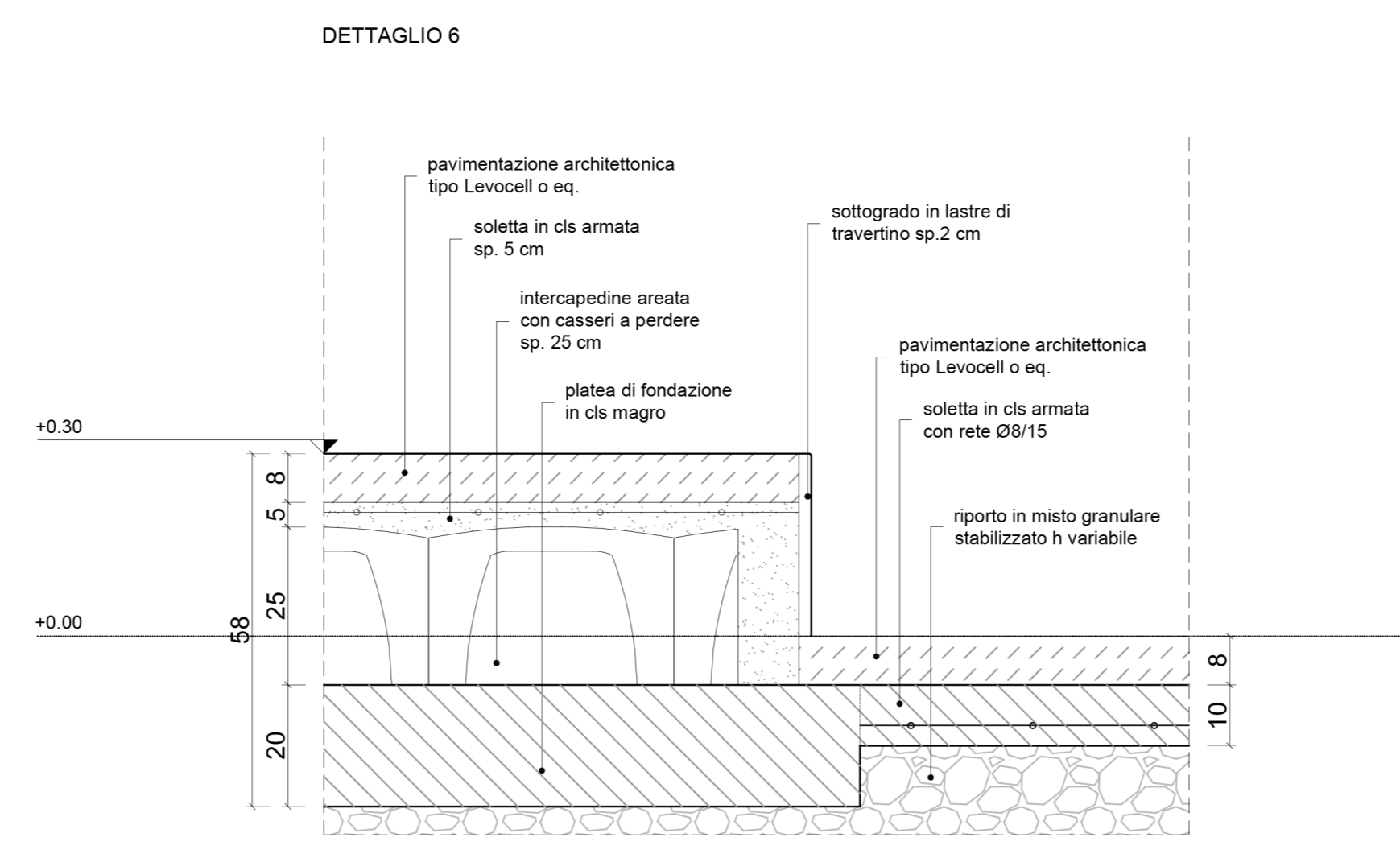
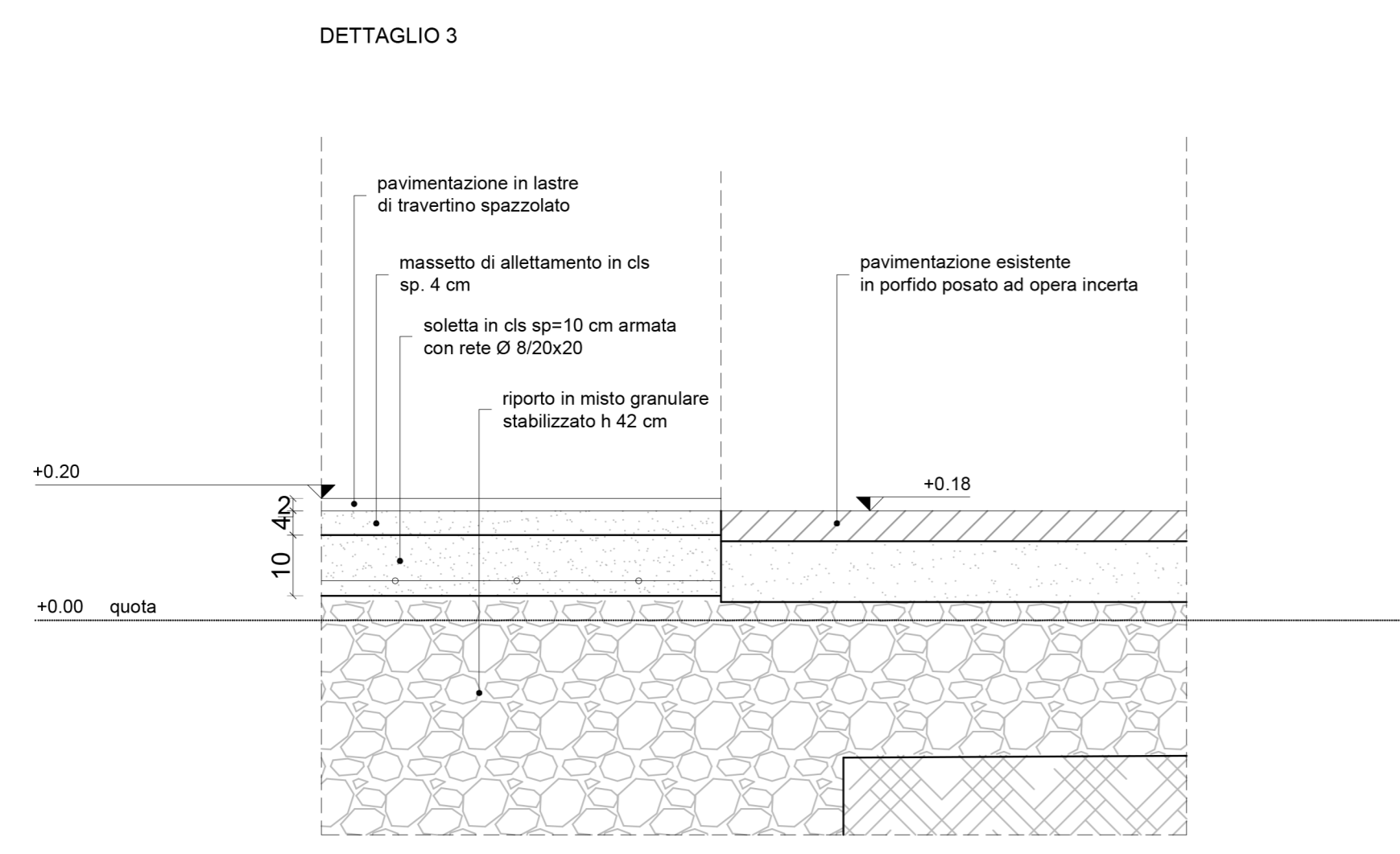
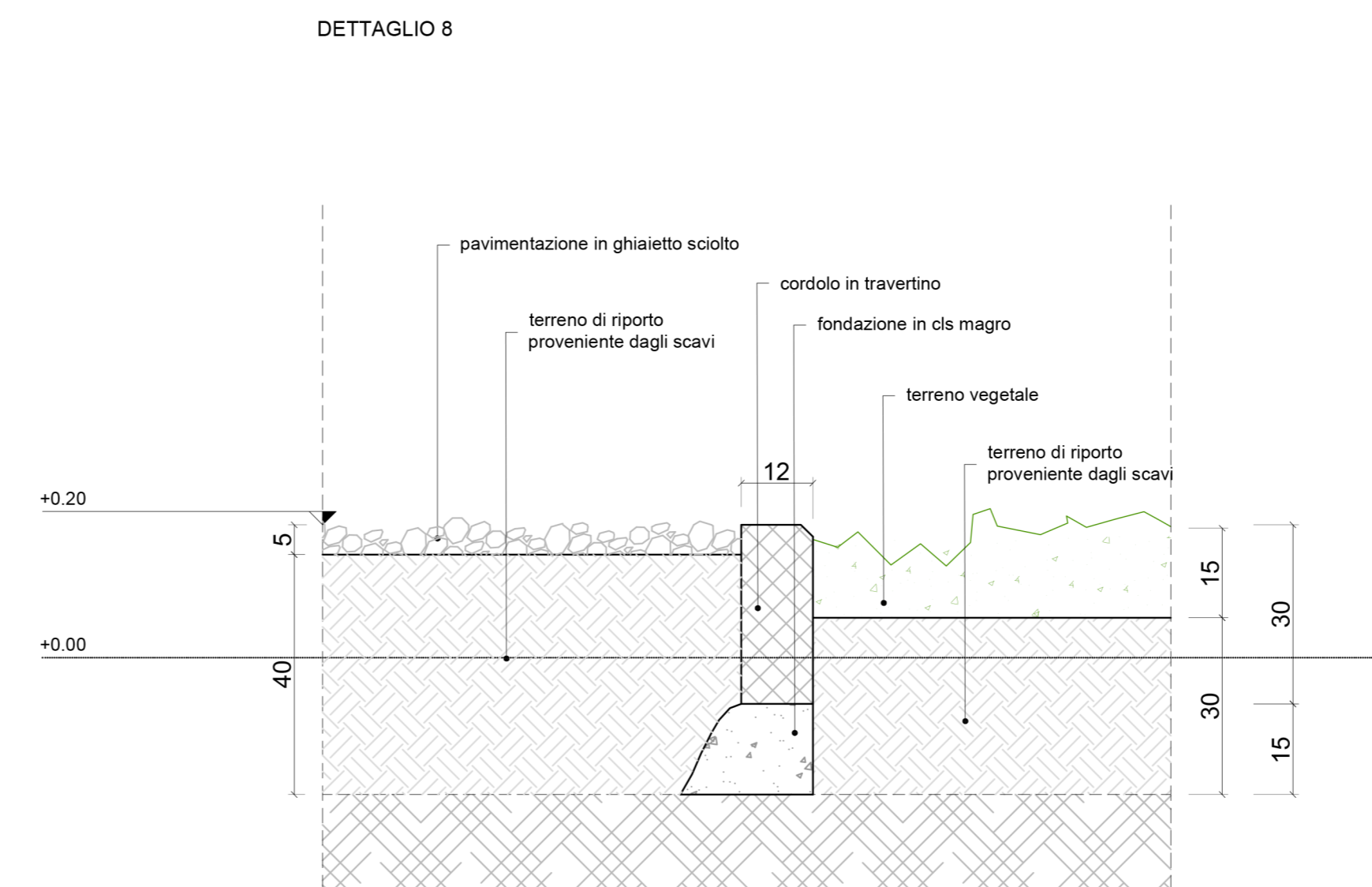
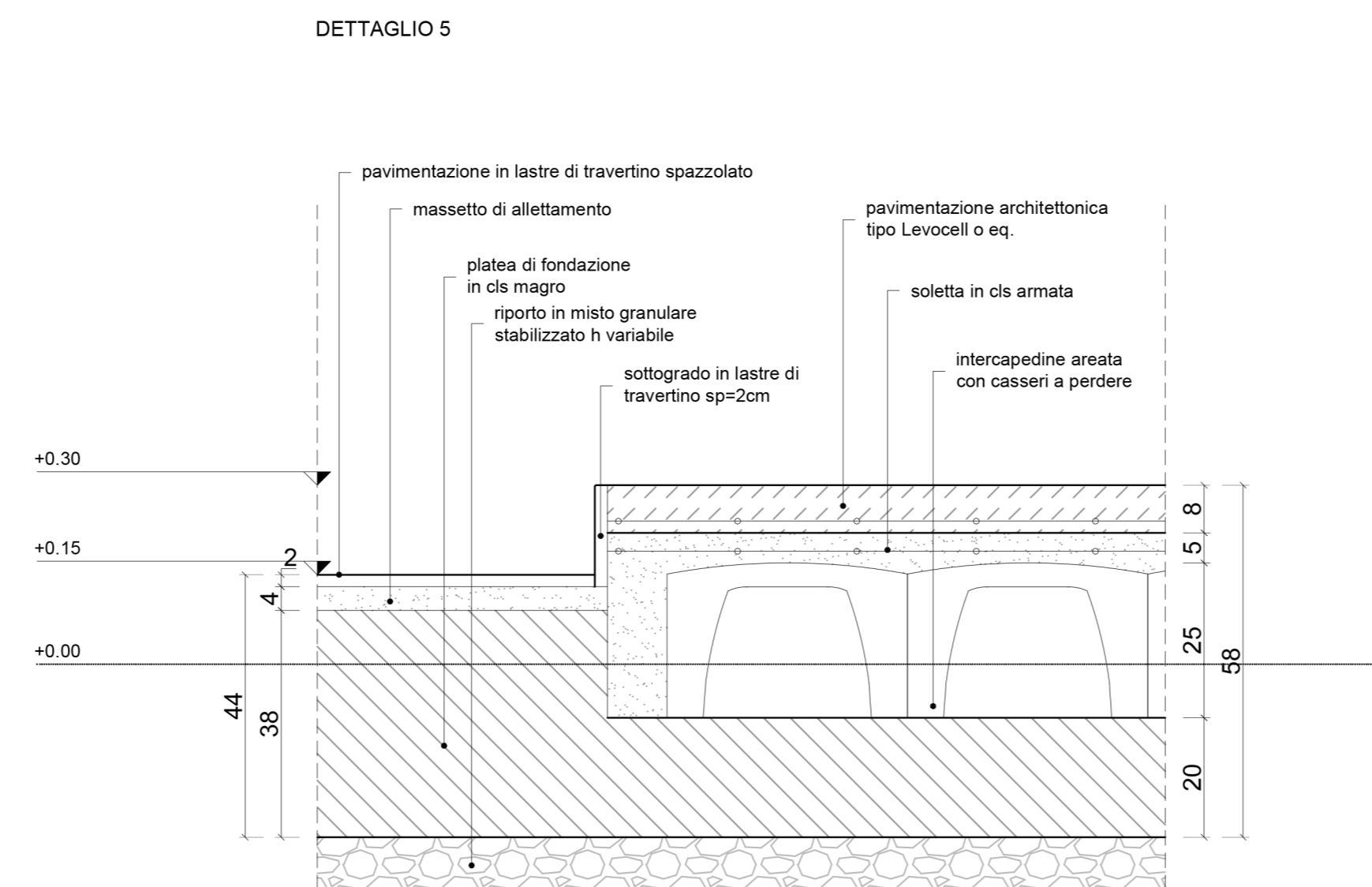
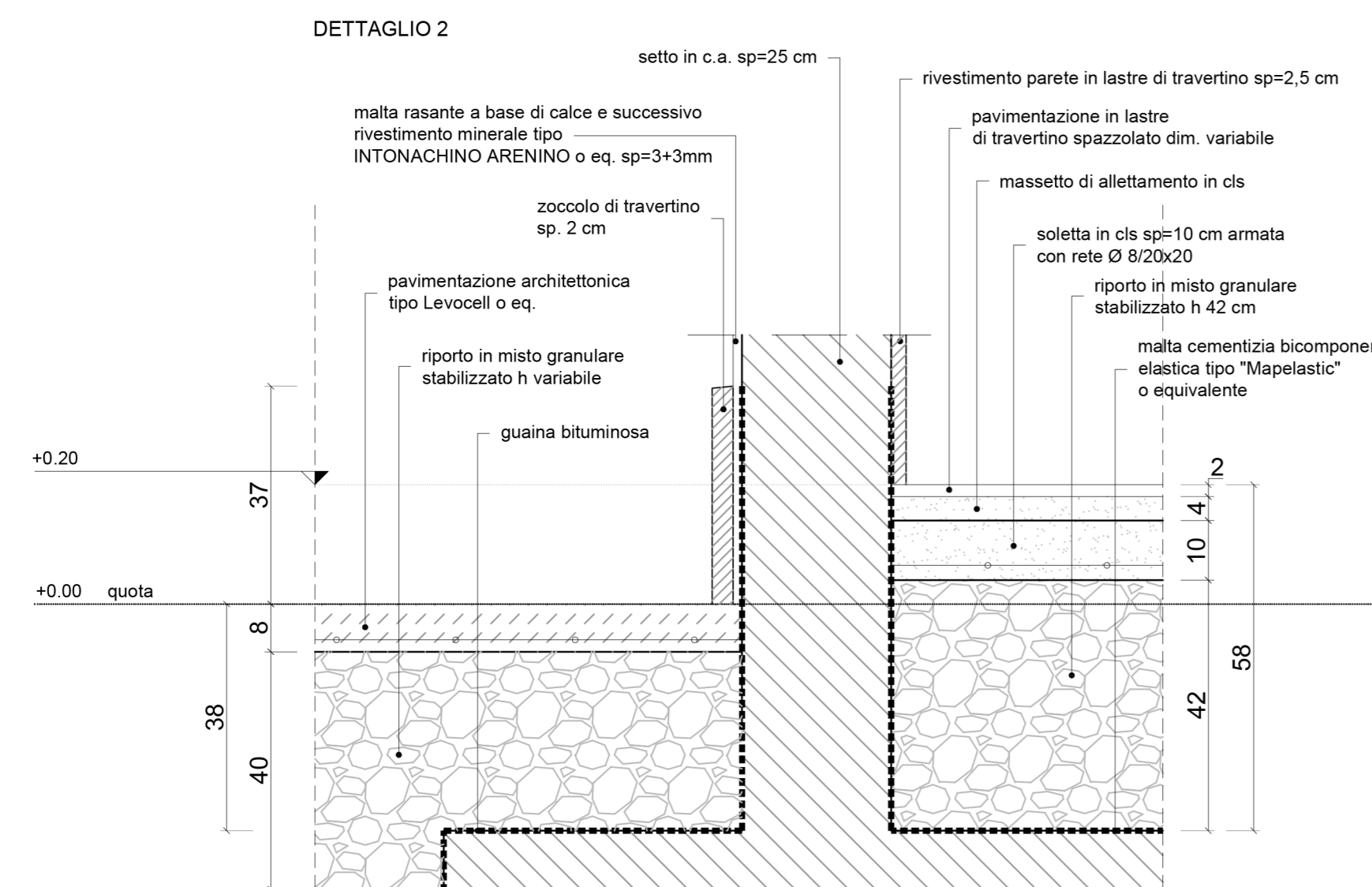
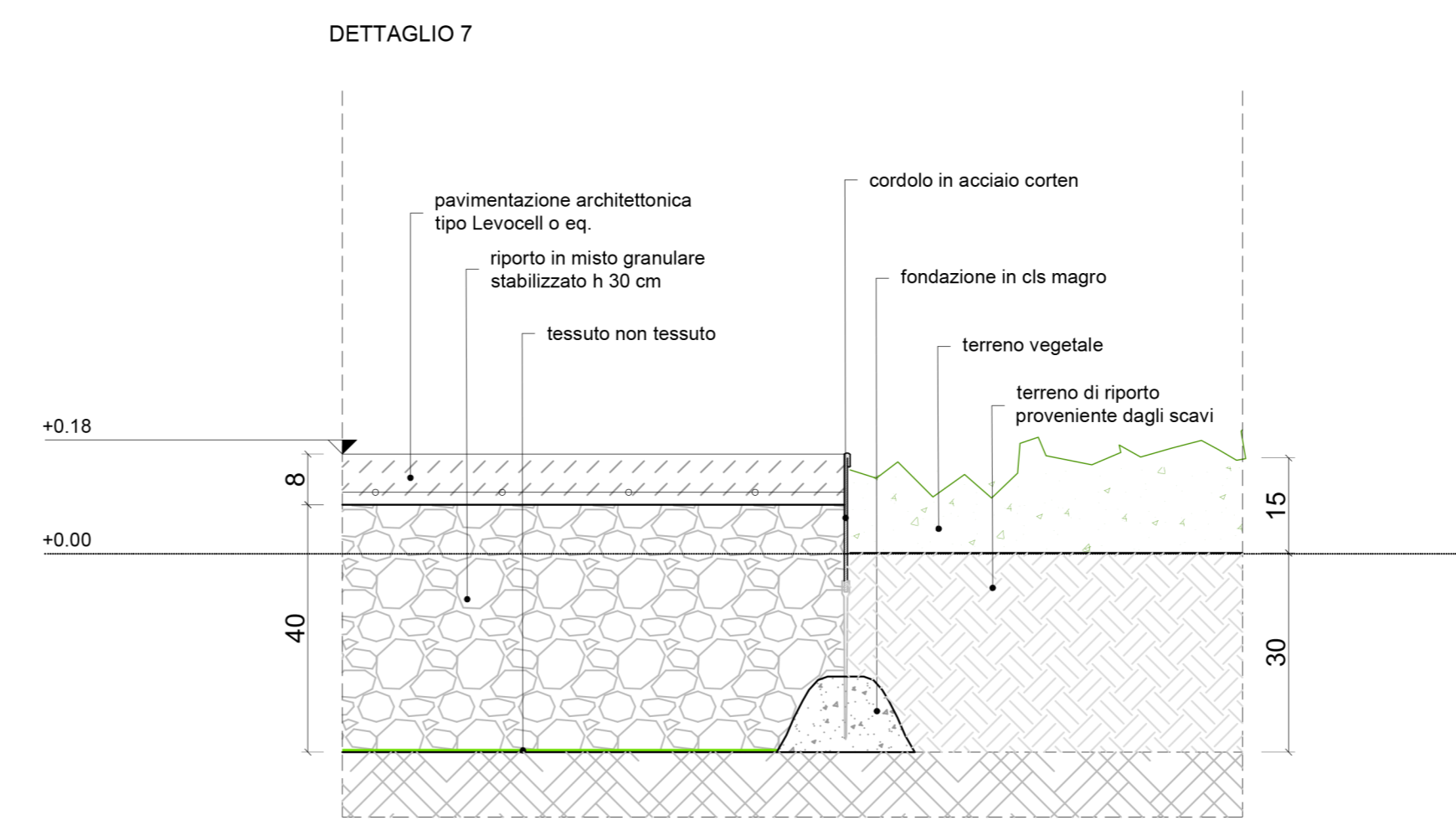
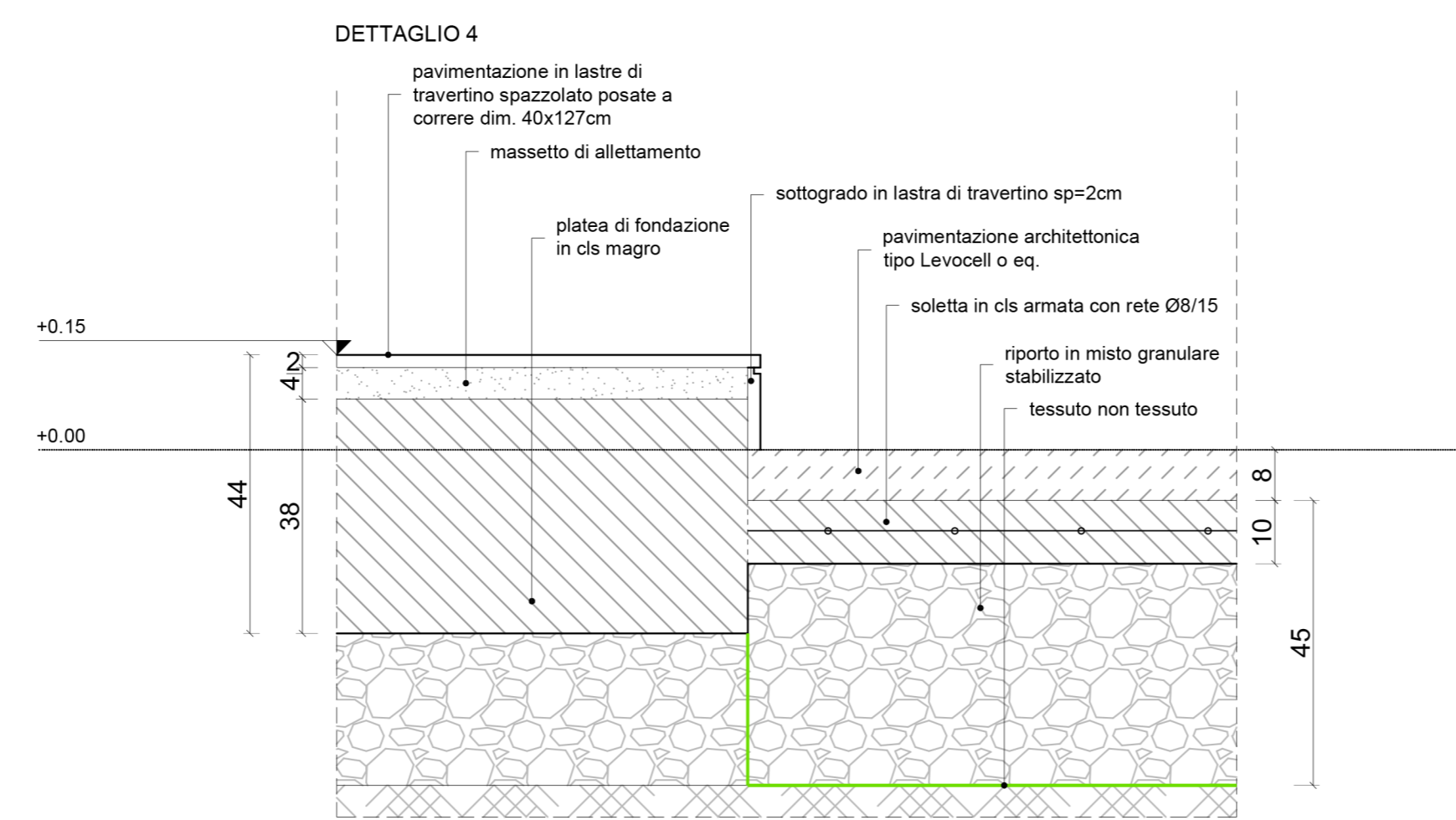
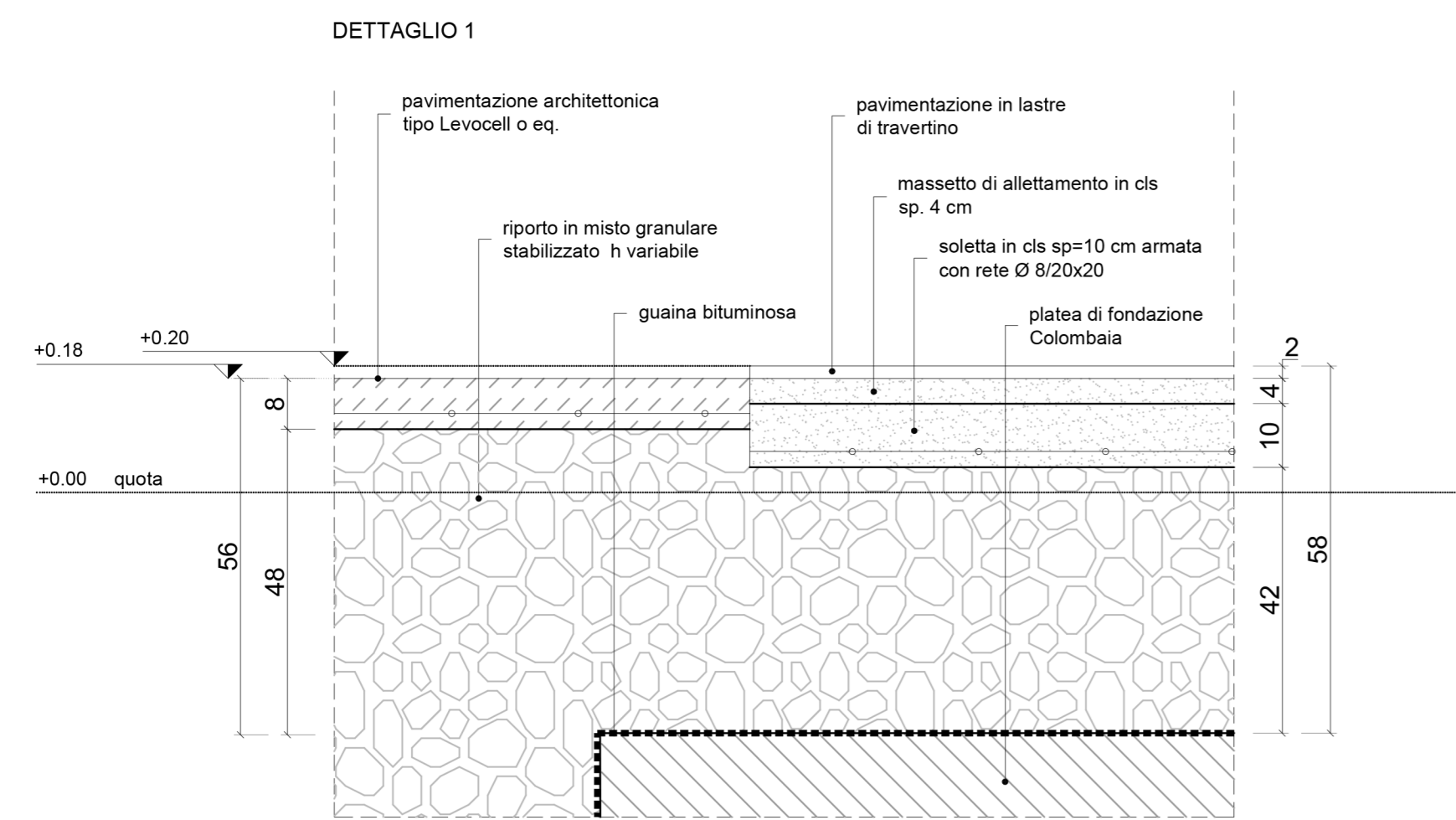
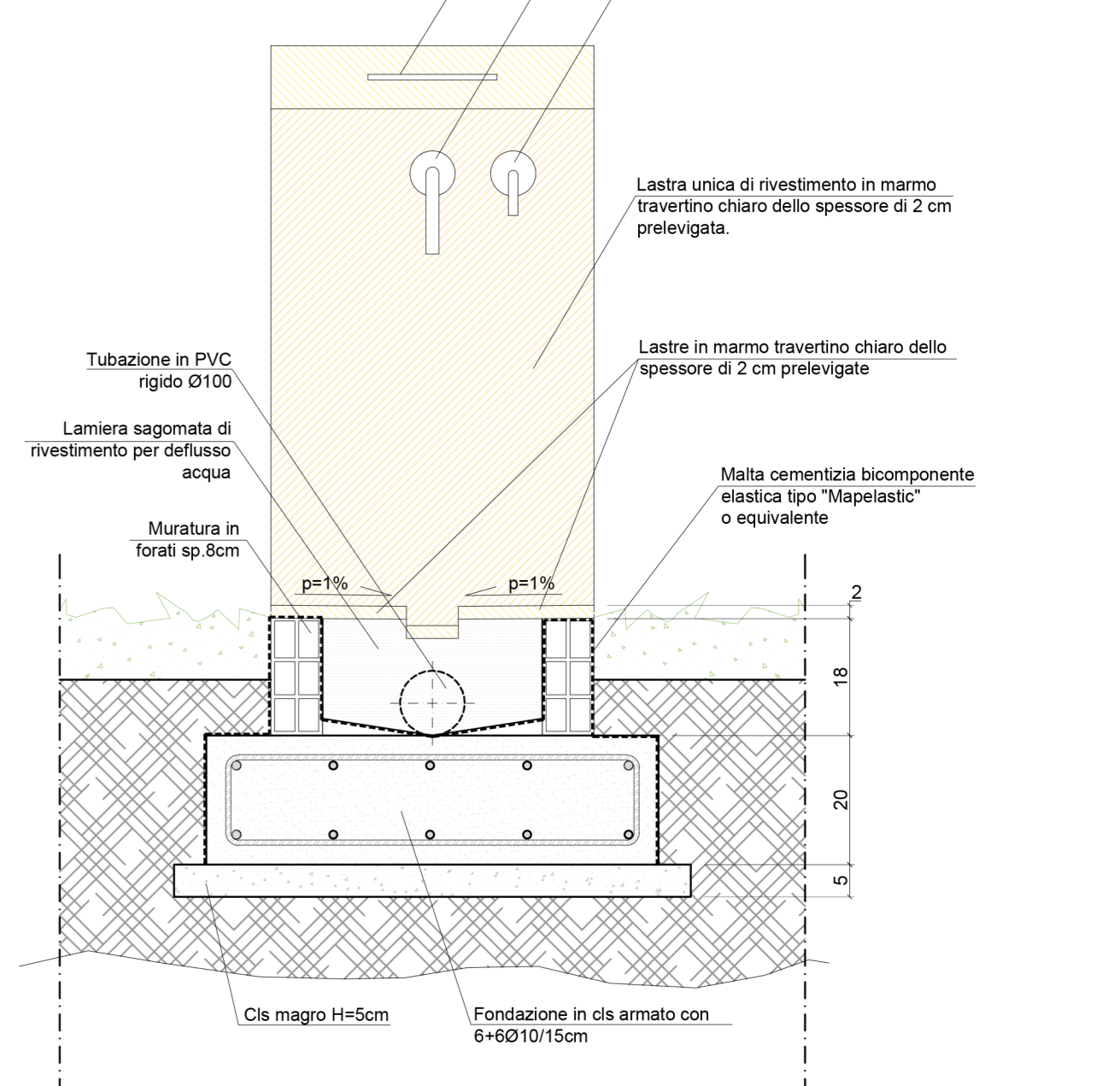

SEZIONE B-B
Scala 1:10

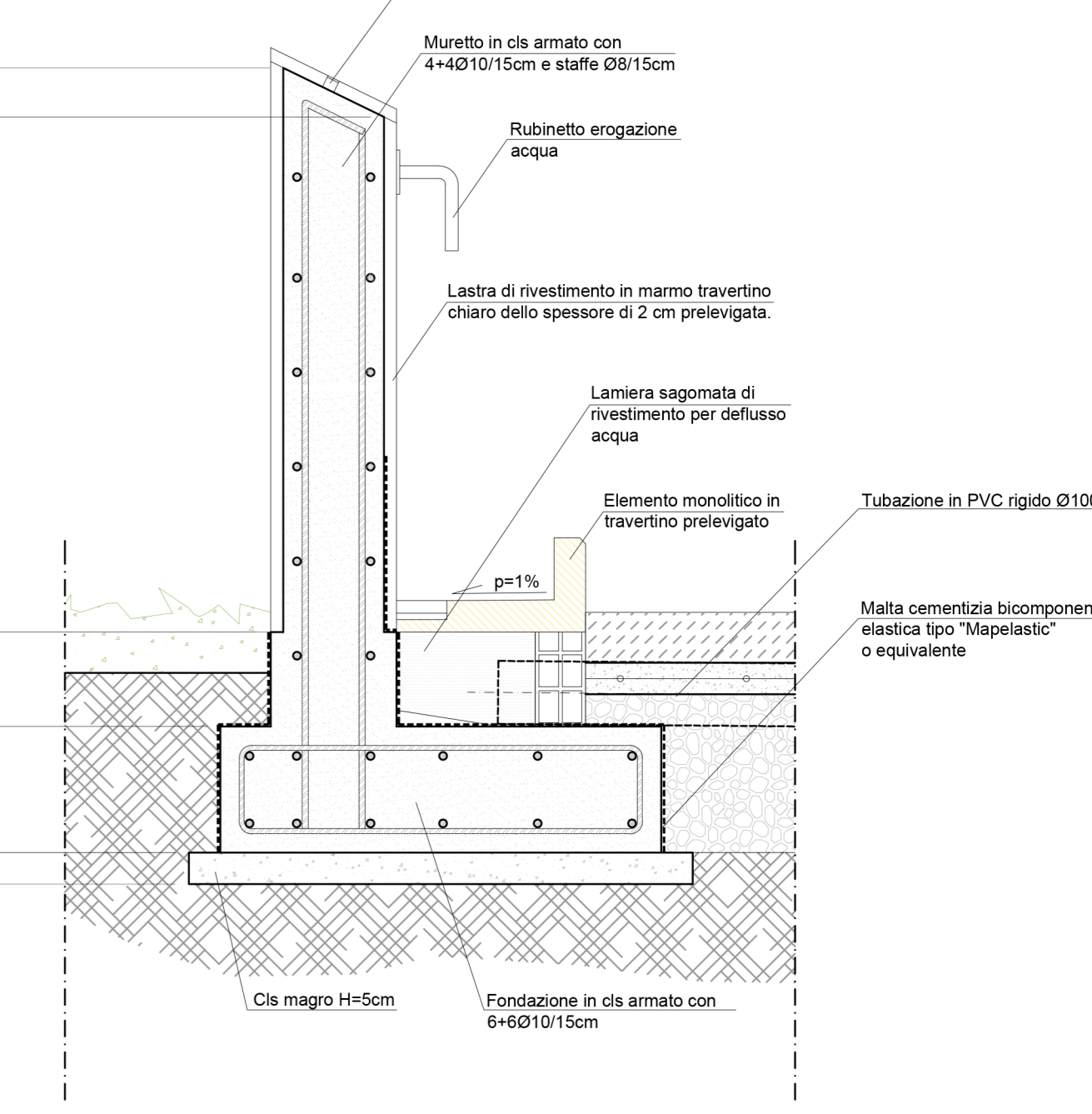

VISTA IN PIANTA DELLA FONTANA
Scala 1:10

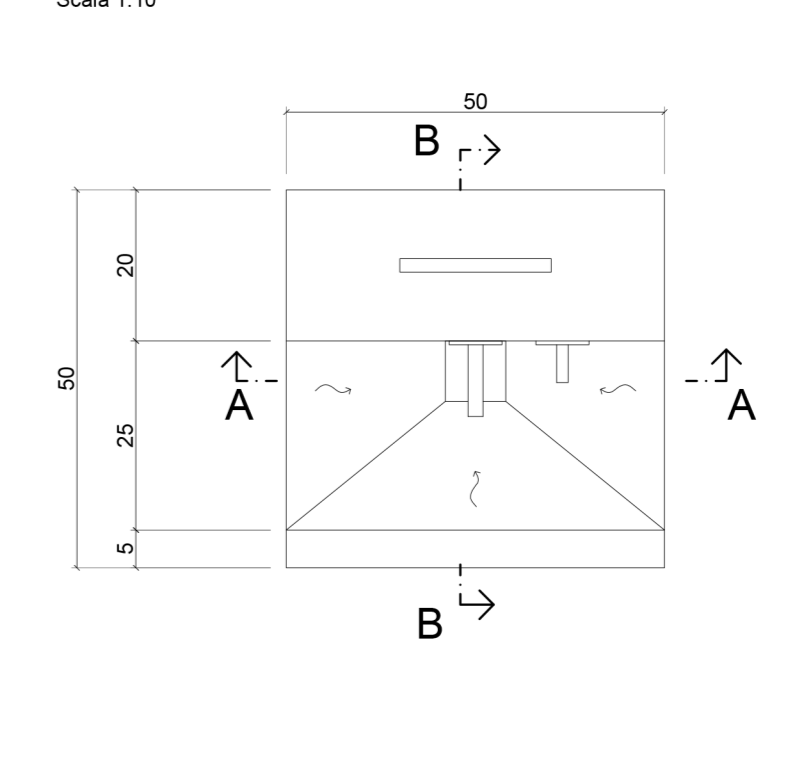

VISTA PROSPETTICA DELLA FONTANA



SEZIONE A-A
Scala 1:20

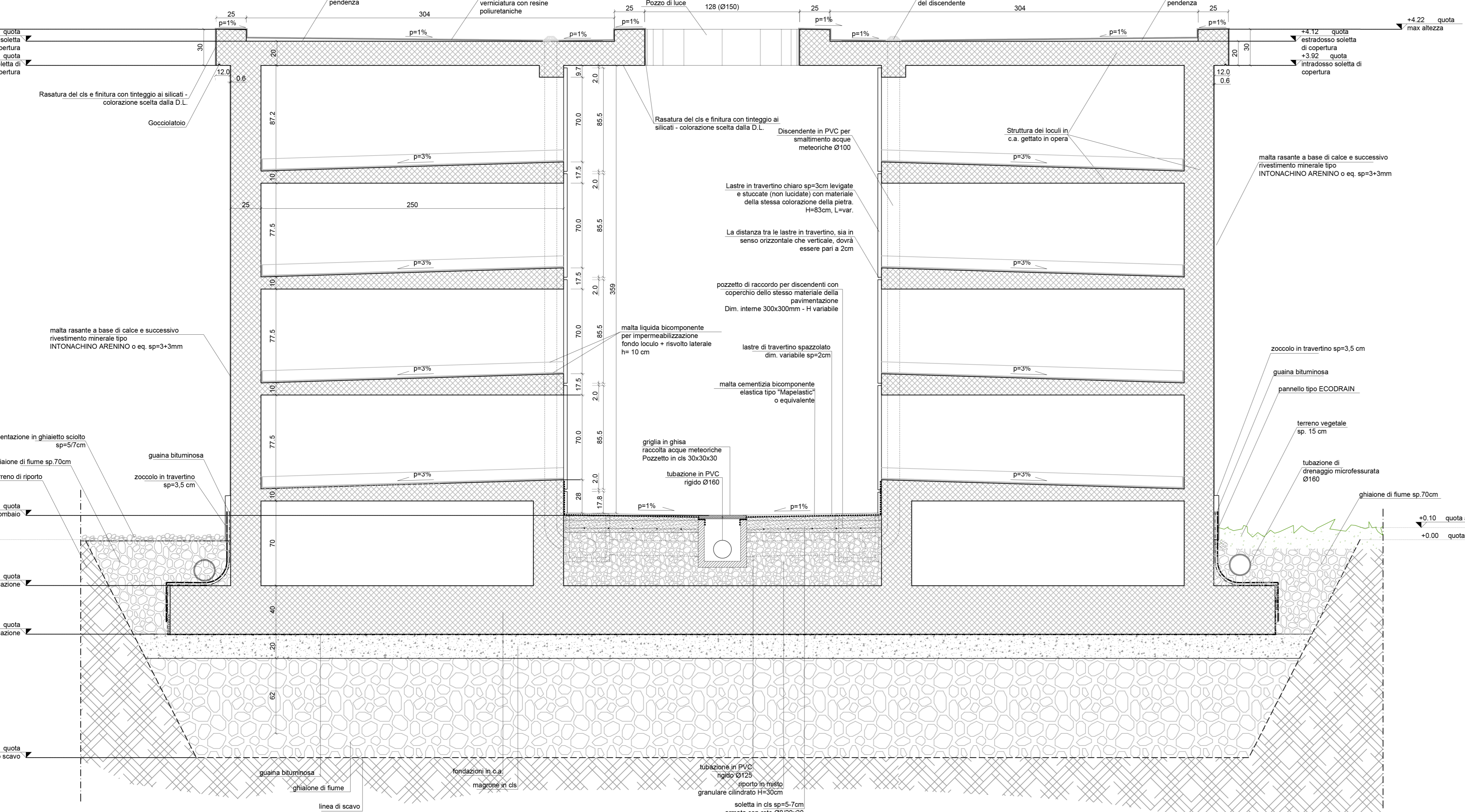

CARPENTERIA FONDAZIONE FONTANA
Scala 1:10

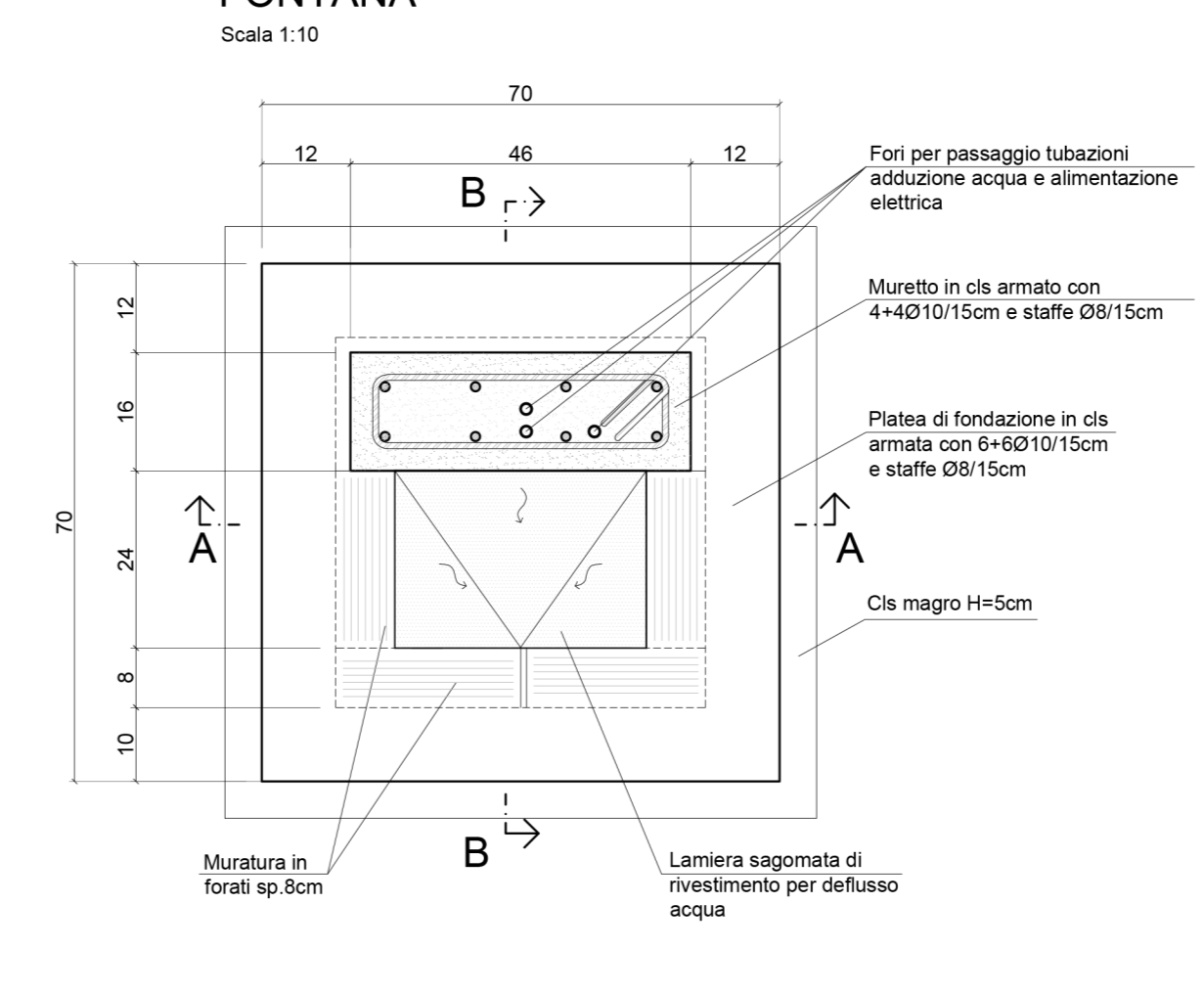

PROSPETTO FRONTALE
Scala 1:10

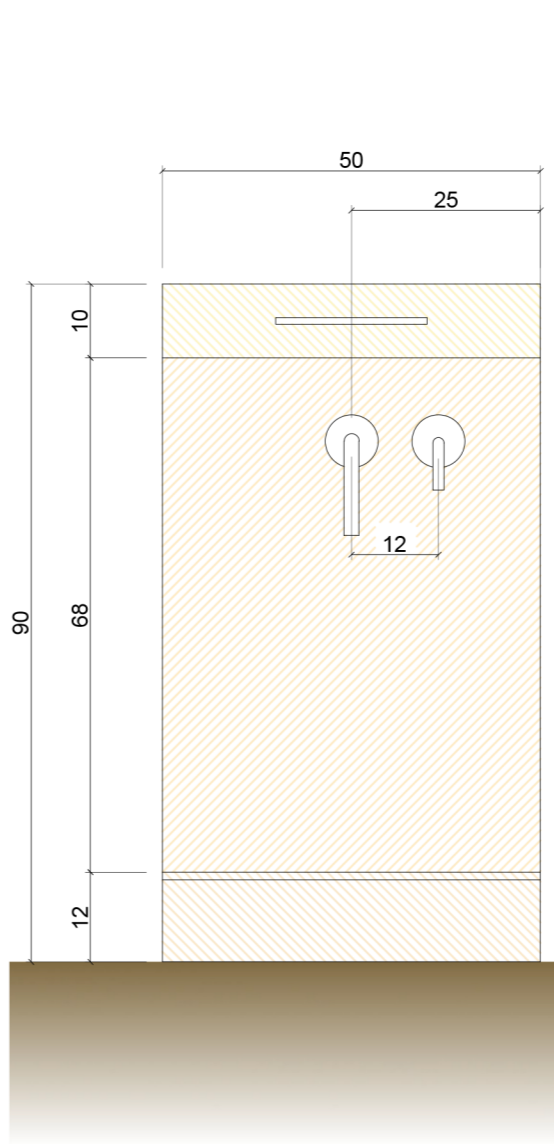

PROSPETTO LATERALE
Scala 1:10

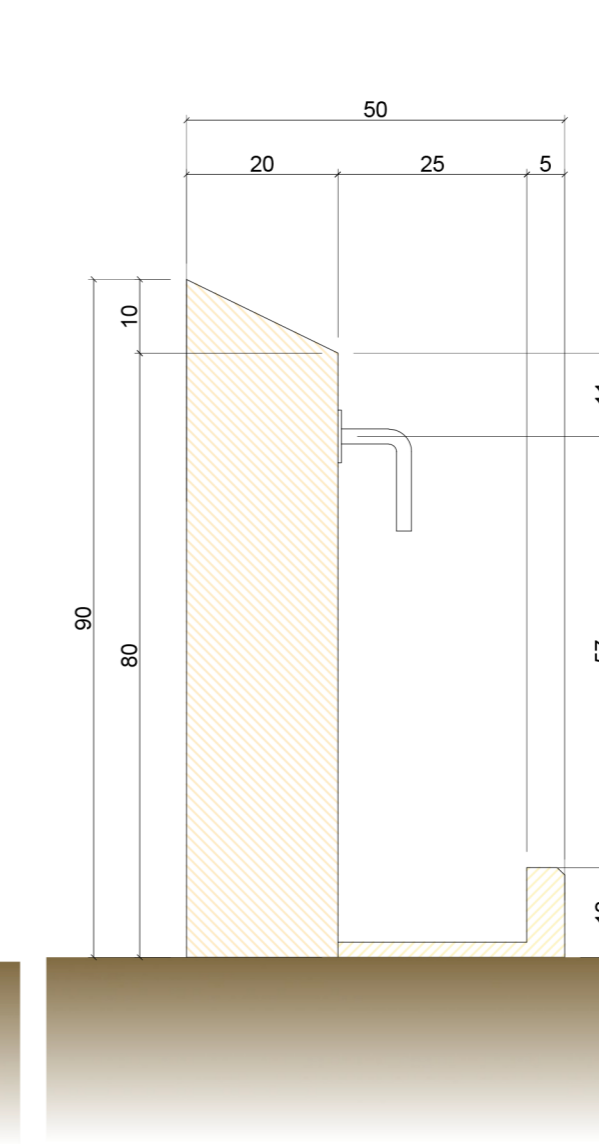

EUTECNE
Architettura | Ingegneria

Via Sella, 88
36100 Verona
Tel. 0475 3291
Via Marconi 11
36100 Verona (C.so. P.le)
Tel. 0475 3291
Via Roma, 29a
36100 Verona (C.so. P.le)
Tel. 0475 3291
e@eutecne.it
www.eutecne.it



TITOLO STATO DI PROGETTO
DETTAGLI COSTRUTTIVI 1 DI 2

REV	DATA	MOTIVO DELLA EMISSIONE	REDATTO	VERIFICATO	APPROVATO
A	AR2022	Progetto ESECUTIVO	V. Margutti		F. Frappi
B	AR2023	App. Progetto ESECUTIVO	V. Margutti		F. Frappi

COMUNE DI CAVALLINO - TREPONTI
Ampliamento area sud del Cimitero comunale di Treponti
CUP: P12F14000010004

PROGETTO ESECUTIVO
RESPONSABILE UNICO DEL PROCEDIMENTO:
Dirigente Area Tecnica: Arch. ELVO TUSI
RESPONSABILE INTERAGENZIALE PRESTAZIONI SPECIALISTICHE:
Ing. Federico FRAPPÌ
GRUPPO DI PROGETTAZIONE:
Arch. Climpa LORENZINI
Arch. Luca FRAPPÌ
Arch. Pierpaolo PAPI
Arch. Guido PALOMBO
Arch. Maria MARGUTTI
Arch. Luca BERTOLUZZI
Arch. Chiara CAROLI
Ing. Luca DELL'AVVERSO
Ing. Massimo FALCINELLI
Ing. Andrea FANZULLI
Ing. Silvia RANTONELLI
Ing. Martina RICCI
Ing. Alessandro TOCCACELI
Ing. Edoardo GENNARI
Ing. Maria MARGARONI
Ing. Maria MARGUTTI
Geom. Massimo LONZANI
Dot.ssa Paola SFAMENI
Dot.ssa Chiara BRUCZETTI
Dot. Francesco PORTIGIANI
Coll. Enrico SCATTELLA
Coll. Cecilia FEDICIONE